

Historic, Archive Document

Do not assume content reflects current scientific knowledge, policies, or practices.



Wholesale Catalog

TO NURSEYMEN
AND DEALERS
ONLY ~ ~

*We Grow
What
We Sell*

SPRING, 1921



City Office:
Alexander Building

General Offices:
Port Arthur, Texas

NURSERIES AT

Rosedale on Concord Road
Griffing on Port Arthur Road and Interurban
Kountze in Hardin County

GRIFFING'S

For the past thirty years, GRIFFINGS have supplied the Nursery Trade of the South with a general line of Fruit and Ornamental Trees and Plants. With the greatly increased stock of trees and plants, with the most modern and finest Nursery equipment and facility of any Nursery in the South, with the very best of trained and experienced help, we are able to handle your orders for any stock you may require, for your deliveries or orders, with trees and plants that will please both yourselves and customers. Special attention given to SALES YARD orders; also to shipments from our Nurseries direct to your customers.

Thirty-four years ago, five boys (brothers) from central New York, started in North Florida on a few acres, under the name of GRIFING BROTHERS; the operations extending from Florida to South Texas. Where a study of local conditions has been closely watched, we have obtained and disseminated information of great value which is contained in the following Service Bulletins, a few of which are now available:

GRIFFING'S SERVICE BULLETINS No. 51.—“Planting Instructions”; No. 71, “General Fruits”; No. 66, “The Pecan”; No. 76, “The Fig”; No. 56, “Shade and Ornamental Trees, Shrubs and Landscaping the Home.”

Several years ago, State inspection regulations interrupted exchange stock between branches. Therefore, it practically made the managements at the several places more of an individual proposition, thus voluntarily liquidating the Griffing Brothers, the properties being divided among the brothers' interests, which branches are now being operated separately. The properties in Texas have been taken over by W. C. Griffing, who is now sole owner of the business known as “Griffing Nurseries” and is operated under this name.

It goes without saying that we have had long experience in the south, and Mr. Griffing gives his personal attention to the growing of the trees and plants especially adapted to this section, giving special attention to the packing, grading and quality of the stock.

GRIFFING NURSERIES,

W. C. Griffing, Proprietor,
Beaumont, Texas.



Office and Packing House, Port Arthur, Texas



Our Residence



Screened Driveway

TERMS OF SALE.

Unless some special contract agreement to the contrary exists, it must be understood by purchaser that the terms named in this list govern all wholesale business with us. OUR RESPONSIBILITY extends only to persons purchasing direct from us, nurserymen and tree agents selling upon their own responsibility.

Prices named herein abridge and cancel all previous lists, are subject to change without notice, and apply only to orders regularly accepted by us. They are net and not subject to any discount except as stated under Cash Discounts.

We accept all orders upon condition that they shall be void should any injury befall the stock from digging, frost, hail, storm, fire, strikes, flood, insect pests, infections, quarantine regulations, or other causes beyond our control, any of which causes might prevent shipment thereof. We disclaim any liability if unable to fill any order for any of these causes, or on account of previous sale.

OUR LIABILITY.

If any nursery stock, etc., proves untrue to description under which it is sold, seller shall be liable to the original purchaser only, but to no greater extent or amount than the purchase price paid for such nursery stock, etc., and the seller, except for the aforesaid agreed liability, and in respect to such purchased nursery stock, etc., gives no warranty, express or implied, as to description, quality, productiveness or any other matter. If goods are not accepted under these conditions, they must be returned immediately upon receipt, and money will be refunded. All claims for errors must be made upon receipt of goods.

PACKING CHARGES.

Boxes, crates or burlap coverings will be charged for as near cost as possible for local freight and express shipments.

CARLOAD SHIPMENTS.

Bulk carload shipments, no extra charges for packing or packing material used.

RESERVE ORDERS.

Orders for any considerable quantity of stock, booked for future delivery must be accompanied by a deposit of 25 per cent of the amount of order, to insure us in reserving the stock.

RAILROADS IN TEXAS

(Give a Special Balled Tree Rate.)

After perfecting the "Balled and Burlapped" method of handling Evergreen Trees and Shrubs and Palms, we confronted an objection—heavy freight charges. To overcome this, we worked constantly to get a freight rate which would enable us to handle trees "Balled and Burlapped," thereby saving the regular nursery stock rates. (Apparently paying high freight on dirt.) Texas railroads granted a special Balled and Burlapped rate on nursery stock, which is now in effect and which can be found, as follows:

See A. C. Fonda's Agents, Texas Lines Tariff No. 2-E, page 62, Item No. 185. Article reads as follows:

"Nursery stock, i. e., Trees, (Fruit, Shade, Ornamental and others) balled (lifted from nursery row in a ball intact, of the earth in which they originally grew, the ball containing roots, encased in burlap carefully and securely sewed or tied; tops of trees drawn together and securely wrapped to a stiff support):

"Inless than carloads, Fourth Class.

"In carloads, minimum weight 24,000 pounds, Class C."



Don't Fotget to Cut the Tops off and Heel in Tree on Arrival.

REFERENCES.

All commercial and mercantile agencies, any bank or permanent business concern in Beaumont or Port Arthur, Texas, or the trade.

INSPECTION CERTIFICATE.

Our nurseries are inspected several times annually by qualified State Inspectors, and copy of Certificate of Inspection issued by the State Department will accompany each shipment.

DESCRIPTION OF VARIETIES.

When description of varieties is desired, please refer to our current Retail Catalog.

TERMS OF PAYMENT.

Our terms are cash or satisfactory reference before shipment is made.

Where credit is extended, terms are 30 days from date of invoice. All past due accounts draw 8 per cent interest. If more than 30 days requested, arrangements should be made and note (trade acceptance) be made drawing 8 per cent interest from date of invoice.

CASH WITH ORDER.

Where cash is sent with order you may deduct 5 per cent of the total amount of order.

TEN DAYS DISCOUNT.

We allow 2 per cent discount if remittance is received at our office ten days after date of invoice.

SHIPMENTS.

Please give plain and explicit directions as to route and manner in which you wish goods shipped—by freight or express and allow plenty of time. When no instructions are given, we shall ship as we think best, but without assuming any responsibility.

The risk and transportation charges are to be borne by purchaser.

CLAIMS.

For shortage or errors, claims should be made immediately upon receipt of goods.

PROMPT DELIVERY.

We use every care to secure prompt delivery, but we are not liable for delays or damage in transit. Our responsibility in this respect ends upon delivery in good order to transportation company, but we will gladly render all the aid we can in case claim becomes necessary.

PACKING OF AGENTS' OR CLUB ORDERS.

When requested, we will carefully pack up such orders, billing them out according to your instructions. For tying up, billing out, labeling and marking stock into individual orders, we charge ten cents per order. If you desire the roots of each individual order burlaped separately, we charge ten cents per order for this.

RATES.

Of the same variety and grade, 5 at 10, 50 at 100 rates and 500 at 1,000 rates.

TESTIMONIALS.

We have any amount of letters in our files commending our stock, our treatment of customers, manner in which stock is packed, etc. Furthermore, we have thousands of orchards, and satisfied customers. Many customers order every year, and say that they can always depend on getting good quality, low price and fair treatment from us.

BALLING AND BURLAPPING.

After years of experience in growing and handling hardy and semi-hardy nursery grown Evergreen Trees and Palms, we have settled upon what we believe to be the best methods. We are now offering to the trade the result of these methods and are growing them on soil best adapted for balling and burlapping.

Many Evergreen Fruit and Ornamental Trees which produce a good supply of fibrous roots can be taken up with a ball of earth in which they grow. Our success in this NEW DEPARTURE is one of the most important advances in the handling of trees and shrubs. The effect is immediate. You do not have to wait for the plants to develop new heads. Your customers can see the matured tree as soon as planted. INSTRUCT YOUR CUSTOMER not to remove the burlap, and handle the ball carefully, not allowing the dirt to crumble in the burlap.

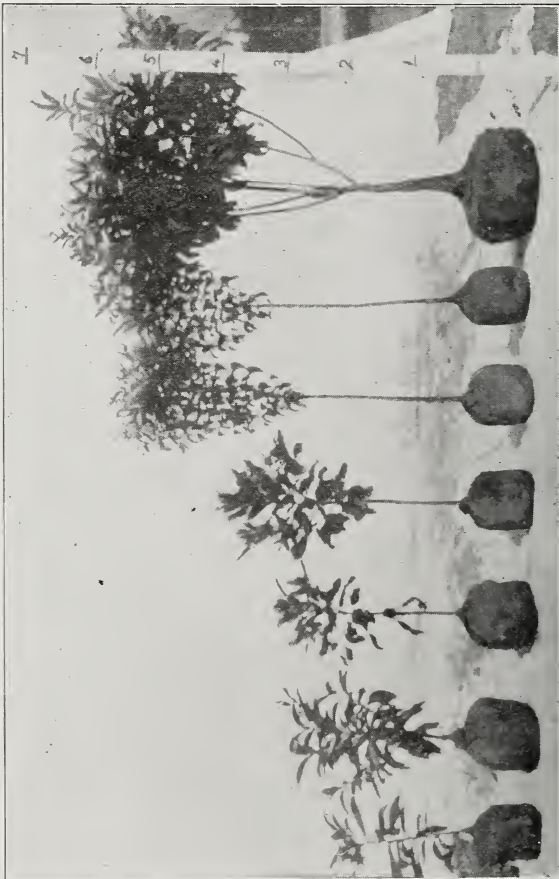

B-B after grades, throughout this Catalog, indicates stock taken up in this manner.



**EVERGREEN FRUIT OR SHADE TREES, PALMS
AND SHRUBS.**

Evergreen trees, palms or shrubs should be used extensively along the Gulf Coast of Texas and Louisiana.

When ordered **BALLED AND BURLAPPED** they can be handled by having only a little of the top growth removed.

There is a big saving in ordering these balled trees in car lots. An assortment of **BALLED TREES** and **PALMS** could easily make up a minimum carload. Balled trees can be kept for months by being stored in a partly shaded place, the balls covered with sawdust, shavings, cinders or dirt, and the tops sprinkled occasionally. Every nurseryman should have a stock of balled trees on hand during planting season.

PALMS

A home in the South is lonesome without Palms.

COCOS AUSTRALIS (Pindo Palm.) Hardest of the Date Palm-Leaf class

Diameter of Trunk	Approx. Height	Each
9 to 12 inches.....	5 to 7 ft. B-B.....	\$12.50
12 to 15 inches.....	6 to 9 ft. B-B.....	18.00
5 to 7 inches, estab- lished in tubs.....	4 to 6 ft.	10.00
7 to 9 inches, estab- lished in tubs.....	5 to 7 ft.	14.00

CHAMEAROPS EXCELSA (Windmill Palm). Hardy, Fan Leaf Palm.

Diameter of Trunk	Approx. Height	Each
2 to 3 inches.....	2 to 3 ft. B-B.....	2.00 18.00
4 to 5 inches.....	3 to 3½ ft. B-B.....	3.00 25.00
5 to 7 inches.....	3½ to 4 ft. B-B.....	5.00 up

PHOENIX CANARIENSIS (Canary Island Date). Most graceful of the Phoenix family.

Diameter of Trunk	Approx. Height	Each
2 to 3 inches.....	2 to 3 ft. B-B.....	3.00 27.50
3 to 4 inches.....	3 to 3½ ft. B-B.....	3.50 32.50
4 to 6 inches.....	3 to 4 ft. B-B.....	5.00 up
Established in tubs.....	7 to 8 ft.	7.00

PHOENIX DACTILIFERA (Commercial Date Palm). Fruit bearing Date Palm.

Diameter of Trunk	Approx. Height	Each
7 to 9 inches.....	5 to 6 ft. B-B.....	5.00
9 to 12 inches.....	6 to 7 ft. B-B.....	7.00 up

SABAL AMERICANA (The Cabbage Palmetto).

Diameter of Trunk	Approx. Height	Each
2 to 3 inches.....	2 to 3 ft. B-B.....	.90 8.00
3 to 4 inches.....	3 to 3½ ft. B-B.....	1.10 10.00
4 to 5 inches.....	3½ to 4 ft. B-B.....	1.50 up

(Dug with bare roots, one-half the above prices.)

WASHINGTONIA ROBUSTA (Fan Palm). The most rapid grower and most satisfactory for Coast planting.

Diameter of Trunk	Approx. Height	Each	10	100
2 to 3 inches.....	2 to 3 ft. B-B.....	\$1.25	\$11.00	\$100.00
3 to 4 inches.....	3 to 3½ ft. B-B.....	1.50	14.00	135.00
4 to 5 inches.....	3 to 4 ft. B-B.....	2.00	18.00	160.00
5 to 7 inches.....	4 to 5 ft. B-B.....	2.25	21.00	200.00
7 to 9 inches.....	5 to 6 ft. B-B.....	3.25	30.00	275.00
12 inches up, Specimen.....	B-B.....	10.00	up	



Washingtonia Robusta.

EVERGREEN SHRUBS

Educate your customers to plant Evergreen Shrubbery. Why live in the South and look at bare-leaf Shrubs all winter when Evergreens can be planted instead and make our Southland more inviting to our snow-bound Northern friends?

ABELIA GRANDIFLORA.

	Each
12 to 18 inches.....B-B.....	1.00
18 to 24 inches.....B-B.....	1.50
Large Specimen	3.50 up

CAMPHOR TREE (Bushy). (Cinnamomum Camphor). Our best Evergreen Tree or Shrub along the Coast. For foundation planting, groups, or as specimens there is no Shrub equal to the Bush Camphor, branching from the ground.

The Camphor also ranks as one of the best shade or street trees when trimmed to standard. Prices, trees trimmed to standard, listed under SHADE TREES.

	Each	10	100
2 to 3 ft. Bare-rooted.....	.60	5.50	50.00
3 to 4 ft. Bare-rooted.....	.80	7.50	70.00
4 to 5 ft. Bare-rooted.....	1.10	10.00	90.00
5 to 6 ft. Bare-rooted.....	1.50	14.00	130.00
6 to 7 ft. Bare-rooted.....	2.00	17.50	150.00
7 ft. up Bare-rooted.....	2.50	up	
3 to 4 ft. B-B, very bushy.....	1.50	14.00	130.00
4 to 5 ft. B-B, very bushy.....	1.75	16.00	150.00
5 to 6 ft. B-B, very bushy.....	2.00	18.00	160.00
6 to 7 ft. B-B, very bushy.....	2.25	21.50	200.00
7 ft. up, B-B, very bushy.....	3.50	up	

CAPE JASMI NE (Gardenia Jasminoides). The South's Grandest Flowering Shrub. Varieties. G. Grandiflora; G. Florida.

12 to 18 inches Bare-rooted.....	.10	.90	8.00
18 to 24 inches Bare-rooted.....	.14	1.30	12.00
2 to 3 ft. Bare-rooted.....	.30	2.60	22.00
2 to 3 ft. B-B, very bushy.....	1.10	10.00	90.00
3 to 4 ft. B-B, very bushy.....	1.50	14.00	130.00
4 to 5 ft. B-B, very bushy.....	2.00	up	

CHERRY LAUREL or **WILD PEACH**. Sold Out.

CITRUS TRIFOLIATA (Japan Hardy Orange). Good as specimen plants as well as hedge.

2 to 3 ft. Bare-rooted.....	.25	2.20	18.00
3 to 4 ft. Bare-rooted.....	.35	3.00	25.00
4 to 6 ft. Bare-rooted.....	.50	up	

EUONYMOUS — A Group of Desirable Evergreen Shrubs.

E. BUNGEANA (Low Growing Shrub).

12 to 18 inches Bare-rooted.....	.40	3.50
18 to 24 inches Bare-rooted.....	.55	5.00
2 to 3 ft. Bare-rooted.....	.75	6.50
2 to 3 ft. spread, B-B.....	1.25	up

E. JAPONICA. Upright, Dwarf Grower.

12 to 18 inches, Bare-rooted.....	.60	5.50
18 to 24 inches Bare-rooted.....	.80	7.00
2 to 3 ft. Bare-rooted.....	1.10	10.00
18 to 24 inches B-B.....	1.25	12.00
2 to 3 ft. B-B.....	1.75	16.00
3 to 4 ft. B-B.....	3.00	up

E. VARIEGATED. Gold and Silver.

12 to 18 inches B-B.....	1.50
18 to 24 inches B-B.....	2.00 up

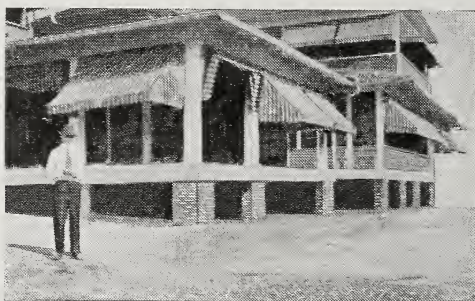

Taken Before Planting B-B Evergreen Shrubs

EVERGREEN SHRUBS—Continued

LIGUSTRUM—The Privet Family.

One can stay within the Ligustrum Family and build a beautiful screen or foundation planting, with the various colors and habits of growth. We list below various varieties carefully selected and named. (For further descriptions, see our Descriptive and Illustrative catalog.)

L. AMURENSIS. Excellent for back ground in foundation planting and cheapest Shrub for screening off unsightly objects. (Grades under 5 ft. bare-rooted. See prices, Hedge Plants.)

Approx. Height	Each	10	100
5 to 7 ft. Bare-rooted, very bushy.....	.70	6.00	55.00
7 to 9 ft. Bare-rooted, very bushy.....	1.20	11.50	100.00
4 to 5 ft. B-B, very bushy.....	1.10	10.00	90.00
5 to 7 ft. B-B, very bushy.....	1.50	13.50	125.00
7 to 9 ft. B-B, very bushy.....	2.00	16.00	140.00
9 to 12 ft. B-B, very bushy.....	3.00 up		

L. CHINENSIS NANA. Fine Leaf Privet. Gives lacey effect.

Approx. Height	Each	10	100
3 to 4 ft. B-B.....	1.25	11.50	
4 to 5 ft. B-B.....	1.75	15.00	
5 to 7 ft. B-B.....	2.50 up		

L. JAPONICA (Bushy). Best where large Shrub is desired. (See Shade Trees for L. Japonica, trimmed to standard.)

Approx. Height	Each	10	100
3 to 4 ft. Bare-rooted.....	.50	4.50	40.00
4 to 5 ft. Bare-rooted.....	.75	6.50	60.00
5 to 7 ft. Bare-rooted.....	1.25	11.00	100.00
7 to 9 ft. Bare-rooted.....	2.00	17.50	150.00
2 to 3 ft. B-B.....	1.00	9.00	80.00
3 to 4 ft. B-B.....	1.25	11.50	95.00
4 to 5 ft. B-B.....	1.50	13.00	110.00
5 to 7 ft. B-B.....	1.75	16.00	140.00
7 to 9 ft. B-B.....	2.50	23.00	210.00
Bushy Specimens, B-B.....	4.00 up		

L. LUCIDUM VARIEGATED

L. JAPANESE COMPACT WAX

} The two best dwarf roundish-shaped varieties of the Ligustrum family.

Approx. Height	Each	10	100
Grafted, 12 to 18 in. Bare-rooted.....	.75	7.00	65.00
Grafted, 18 to 24 in. Bare-rooted.....	.90	8.00	75.00
Grafted, 24 to 30 in. Bare-rooted.....	1.25	11.00	100.00
Grafted, 18 to 24 in. B-B, very bushy....	1.50	14.00	130.00
Grafted, 24 to 30 in. B-B, very bushy....	1.75	16.00	140.00
Grafted, 30 to 36 in. B-B, very bushy....	2.50	22.50	
Grafted, 3 ft. up, B-B, very bushy.....	5.00 up		

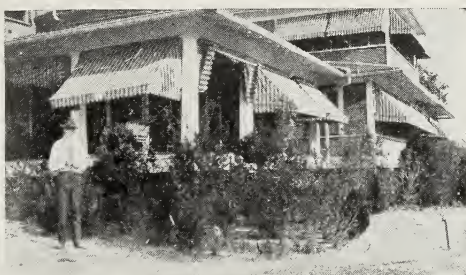

Effects After Planting B-B Shrubs

EVERGREEN SHRUBS—Continued

L. LUCIDUM. Same prices as Wax and Variegated.

L. LUCIDUM NANA. Best for back ground in foundation planting, as they do not over-grow themselves like the *Ligustrum Japonica*. Partly deciduous.

Approx. Height	Each	10	100
3 to 4 ft. Bare-rooted.....	.40	3.50	300.00
4 to 5 ft. Bare-rooted.....	.50	4.50	400.00
5 to 7 ft. Bare-rooted.....	.75	7.00	650.00
4 to 5 ft. B-B.....	1.25	11.50	100.00
5 to 7 ft. B-B.....	1.50	13.50	125.00
Specimen. B-B	2.50	up	

L. MACROPHYLLUM. A uniform-growing type, similar to the *Japonica*.

Approx. Height	Each	10	100
3 to 4 ft. B-B, low branched.....	1.50	13.00	120.00
4 to 5 ft. B-B, low branched.....	1.75	15.00	140.00
5 ft. up B-B, low branched.....	2.50	up	

L. MARGINATUM. The Aurea or yellow color is needed in every planting. Upright grower.

Approx. Height	Each	10
3 to 4 ft. B-B, low branched.....	1.50	13.00
4 to 5 ft. B-B, low branched.....	1.75	up

L. NEPALENSE. Spreading upright grower. Slender, brownish limbs take a graceful curve. Leaves small and pointed upward, thick and glossy. Fills a space between the *Japonica* and Compact forms of the *Ligustrum* family.

Approx. Height	Each	10	100
3 to 4 ft. Bare-rooted.....	.60	5.50	50.00
4 to 5 ft. Bare-rooted.....	1.00	9.00	80.00
5 to 6 ft. Bare-rooted.....	1.30	12.50	100.00
3 to 4 ft. B-B, uniformly branched.....	1.50	13.00	115.00
4 to 5 ft. B-B, uniformly branched.....	1.75	16.00	140.00
5 to 6 ft. B-B, uniformly branched.....	2.50	22.50	200.00
6 ft. up, Specimens, B-B.....	4.00	up	

L. PYRAMIDALE. Foliage round, thick, dark and Evergreen. Indispensable where an upright, broad-leaf Evergreen is desired.

Approx. Height	Each	10	100
4 to 5 ft. Bare-rooted.....	.75	7.00	65.00
5 to 7 ft. Bare-rooted.....	1.30	11.50	100.00
4 to 5 ft. B-B, Colonial appearance....	1.25	11.50	115.00
5 to 7 ft. B-B, Colonial appearance....	1.60	15.00	125.00
7 to 9 ft. B-B, Colonial appearance....	2.50	22.50	200.00
Specimen, B-B, Colonial appearance....	4.00	up	

EVERGREEN SHRUBS—Continued

LOQUAT, or JAPAN MEDLAR (*Eriobotrya Japonica*). Sold out.

OLEANDER (*Nerium*). Fine Evergreen; white and pink.

Approx. Height	Each	10	100
2 to 3 ft. Bare-rooted.....	.35	3.00	25.00
3 to 4 ft. Bare-rooted.....	.50	4.00	30.00
5 to 7 ft. Bare-rooted.....	1.00	9.00	85.00
4 to 5 ft. B-B.....	1.50	14.00	130.00
5 to 7 ft. B-B.....	1.75	16.00	140.00
Specimen, B-B	2.50	up	

PHOTINIA DENTENTA. Sold out.

PITTOSPORUM TCBIRA. Beautiful, spreading Evergreen Shrub.

12 to 18 in. B-B.....	1.50	14.00	125.00
18 to 24 in. B-B.....	2.50	up	



ARBORVITAE (*Biotas* and *Thujas*). The Chinese Class nearly all succeed in the South.
A few of the American Type grow fairly well on stiff, well drained land.

ARBORVITAE

A. AUREA NANA (Dwarf Golden) } Very dwarf and compact
 A. COMPACT (Dwarf Green) } habit.

Approx. Height	Each
12 to 18 in. B-B.....	2.00
18 to 24 in. B-B.....	2.50
24 to 30 in. B-B.....	4.00
30 to 36 in. B-B.....	6.00 up

A. CHINESE (Orientalis). An excellent Hedge or Screen plant.

Approx. Height	Each	10	100
2 to 3 ft. Bare-rooted.....	.40	3.50	30.00
3 to 4 ft. Bare-rooted.....	.60	5.50	50.00
4 to 5 ft. Bare-rooted.....	.80	7.50	70.00
5 to 7 ft. Bare-rooted.....	1.00	9.00	85.00
2 to 3 ft. B-B, openly branched.....	.85	7.50	70.00
3 to 4 ft. B-B, openly branched.....	1.10	10.00	90.00
4 to 5 ft. B-B, openly branched.....	1.50	14.00	130.00
5 to 7 ft. B-B, openly branched.....	1.75	16.00	140.00
Specimen, B-B, openly branched.....	2.00 up		

A. ELEGANTISSIMA. Upright golden type.

Approx. Height	Each
5 to 7 ft. B-B, uniform shape.....	5.00
7 ft. up, B-B, uniform shape.....	7.50 up

A. ORIENTALIS-SHAPFD. These have been sheared several times and are quite compact.

Approx. Height	Each	10	100
3 to 4 ft. Bare-rooted.....	.75	7.00	65.00
4 to 5 ft. Bare-rooted.....	1.10	10.00	90.00
5 to 6 ft. Bare-rooted.....	1.50	14.00	130.00
6 ft. up, Bare-rooted.....	2.00 up		
3 to 4 ft. B-B, sheared specimen.....	1.25	11.50	100.00
4 to 5 ft. B-B, sheared specimen.....	1.75	16.00	140.00
5 to 6 ft. B-B, sheared specimen.....	2.50	22.50	200.00
6 ft. up, B-B, sheared specimen.....	5.00 up		

A. PYRAMIDALIS (Slender).

Approx. Height	Each
3 to 4 ft. B-B, upright.....	1.75
4 to 5 ft. B-B, upright.....	2.25
5 to 7 ft. B-B, upright.....	2.75
Specimen, B-B, upright.....	5.00 up

A. PYRAMID-COMPACT. Beautiful as individual specimens.

Approx. Height	Each
4 to 5 ft. B-B, bushy.....	3.75
5 to 6 ft. B-B, bushy.....	4.25
Specimen, 6 ft. up, B-B, bushy.....	7.50 up

A. ROSEDALE. The favorite; plume-like foliage, light bluish-gray in color. Known everywhere.

Approx. Height	Each	10	100
12 to 18 in. B-B, round shape.....	1.25	11.50	100.00
18 to 24 in. B-B, round shape.....	1.50	14.00	130.00
24 to 30 in. B-B, round shape.....	2.00	19.00	180.00
30 to 36 in. B-B, round shape.....	2.50	22.50	200.00
36 to 42 in. B-B, round shape.....	3.50	32.50	300.00
3 1/2 ft. up, B-B, round shape.....	5.00 up		

SPINELL CACTUS

	Each	10	100
Leaf cuttings.....	1.50	12.00	100.00
Strong Plants.....	7.50	65.00	50.00

CEDARS and CYPRESSES

CEDRUS DEODARA. Sold out.

RED CEDAR (Southern Type).

Approx. Height	Each
4 to 5 ft. B-B.....	3.00
5 to 7 ft. B-B.....	4.50
Specimen, B-B.....	6.00 up

RED CEDAR (Platte River Type). Turns to pretty bluish brown in winter.

Approx. Height	Each	10	106
2 to 3 ft. B-B.....	1.25	11.50	100.00
3 to 4 ft. B-B.....	1.60 up		

BLUE CEDAR (Juniperus Glauca).

Approx. Height	Each
2 to 3 ft. B-B.....	4.00
3 to 4 ft. up, B-B.....	5.00 up

BALD CYPRESS (Deciduous).

3 to 4 ft. Bare-rooted.....	.65
4 to 5 ft. Bare-rooted.....	.90
B-B, three times the above prices.	

ITALIAN CYPRESS (Sempervirens Fastigiata).

5 to 7 ft. B-B.....	6.00
7 to 8 ft. B-B.....	8.00
8 ft. up, B-B.....	10.00 up

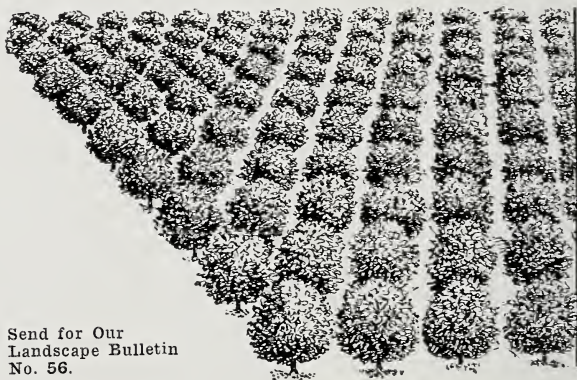

Send for Our
Landscape Bulletin
No. 56.

JUNIPERS (Juniperus)

Practically all Junipers grow well in the South.

J. CHINESIS PROCUMBENS (Japanese Training Juniper).

	Each
Spread, 1-1½ ft. B-B.....	4.00
Spread, 1½-2 ft. B-B.....	5.00 up

J. EXCELSA STRICTA. Dwarf upright grower. Bluish in color.
10 to 12 in. B-B..... 1.50

J. GLANCA. (See Blue Cedar above.)

J. PFITZERIANA. Very distinctive, spreading type.

Spread, 1½-2 ft. B-B.....	4.00
---------------------------	------

J. SABINA. A carpet of green.

Spread, 1-1½ ft. B-B.....	4.00 up
---------------------------	---------

DECIDUOUS SHRUBS

A very large and neglected class of Flowering Bushes.

ALTHEA (Hibiscus Syriacus). Colors, white, variegated and purple.

Approx. Height	Each	10	100
3 to 4 ft.....	.40	3.50	
4 to 5 ft.....	.70	6.00	
5 to 7 ft.....	1.00	up	

BUDDLEIA (Butterfly Bush). Sold out.

CORAL BERRY or INDIAN CURRANT (Symphoricarpus Vulgaris).

Red berries in winter.

12 to 18 in.....	.40	3.50	
18 to 24 in.....	.65	6.00	
2 to 3 ft.....	.80	7.00	
3 to 4 ft.....	1.00	9.00	
2 to 3 ft. B-B, with berries.....	1.25	11.50	
3 to 4 ft. B-B, with berries.....	1.50	14.00	

CRAPE MYRTLE. Colors: Pink, Crimson and Purple.

2 to 3 ft.....	.35	3.20	30.00
3 to 4 ft.....	.50	4.50	40.00
4 to 5 ft.....	.75	6.00	50.00
5 to 7 ft.....	1.00	9.00	80.00
7 ft. up	1.25	up	

(B-B, above 4 ft., double price.)

CRAPE MYRTLE (Dwarf Crimson). The best bloomer; compact grower.

18 to 24 in.....	.60	5.50	
2 to 3 ft.....	.80	7.50	
3 to 4 ft.....	1.00	9.00	
4 to 5 ft.....	1.25	11.00	
2 to 3 ft. B-B, bushy on std.....	1.10	10.00	
3 to 4 ft. B-B, bushy on std.....	1.35	12.50	
4 to 5 ft. B-B, bushy on std.....	1.75	16.00	
Specimen B-B, bushy on std.....	3.00	up	

CYDONIA JAPONICA (Japan Flowering Quince).

12 to 18 in.....	.35	3.00	
18 to 24 in.....	.65	5.50	
2 to 3 ft.....	1.00	8.00	

DOGWOOD (Red Stemmed) (Cornus Sanguinea).

4 to 5 ft.....	.75	7.00	
5 to 7 ft.....	1.00	9.00	
Specimen	1.75	up	

ELEAGNUS (Russian Olive).

12 to 18 in.....	.35	3.00	28.00
18 to 24 in.....	.50	up	

FORSYTHIA (Golden Bell).

Varieties: F. Intermedia; F. Viridissima.

12 to 18 in.....	.35	3.00	28.00
18 to 24 in.....	.50	4.50	40.00
2 to 3 ft.....	.60	up	

GUAVA (Lemon or Mexican).

18 to 24 in.....	.50	4.50	
2 to 3 ft.....	.60	up	

LONICERA (Bush Honeysuckle).

Varieties: L. Nitida; L. Fragrantissima; L. Morrowi.

18 to 24 in.....	.50	4.50	40.00
2 to 3 ft.....	.70	6.50	60.00
3 to 4 ft.....	1.00	up	

PHILADELPHUS CORONARIUS (Mock Orange or Swett Syringa).

4 to 5 ft.....	.50	4.50	40.00
5 to 7 ft.....	.75	7.00	65.00

DECIDIOUS SHRUBS—Continued

POMENGRANATE—Flowering (Punica). We offer the red and white.

Approx. Height	Each	10
3 to 4 ft.....	.55	5.00
4 to 5 ft.....	.80	7.00
5 to 7 ft.....	1.00	9.00
4 to 5 ft. B-B.....	1.25	11.00
5 to 7 ft. B-B.....	1.65	up

PRUNUS PISSARDI (Purple Leaf Plum). Gives color in foundation planting and in groups.

4 to 5 ft.....	.80	7.50
5 to 7 ft.....	1.00	9.00
4 to 5 ft. B-B, branched.....	1.10	10.00
5 to 7 ft. B-B, branched.....	1.50	up

SALT CEDARS (Tamarix Plumosa and Tamarix Africana).

3 to 4 ft.....	.35	3.00
4 to 5 ft.....	.65	5.50
5 to 7 ft.....	.90	8.00
Specimen	1.75	up

SPIREA (Sorbaria Aitchisonii).

Varieties: S. Billardi; S. Douglassi; S. Van Houtte.

Approx. Height	Each	10	100
2 to 3 ft.....	.35	3.00	25.00
3 to 4 ft.....	.45	4.00	35.00
3 to 4 ft. Stooled Clumps.....	1.00	9.00	80.00
4 to 5 ft. Stooled Clumps.....	1.50	up	

SUMAC (Rhus Glabra). Beautiful color in the fall.

3 to 4 ft.....	.50	4.50
4 to 5 ft.....	.75	6.50

VITEX AGNUS CASTUS (Chaste or Lavender Tree).

18 to 24 in.....	.30	2.50
2 to 3 ft.....	.40	3.50
3 to 4 ft.....	.55	5.00

BAMBOOS

BAMBOOS (Bambusa). Non-suckering. Evergreen; useful as wind-breaks.

Varieties: B. Argentea; B. Argentea Striata; B. Falcata; B. Verticillata.

Approx. Height	Each	10	100
Small Clumps25	2.20	18.00
Medium Clumps40	3.50	30.00
Large Clumps75	6.00	65.00
Specimen Clumps	1.00	up	

HEDGE PLANTS

We have an extra fine lot of one and two year Amour Rover South, well branched, stocky plants. Grown from cuttings in wide rows; not crowded, slender, seed bed or plant bed stock.

AMCOR RIVER PRIVET (Ligustrum Amurensis). } The best plants
CITRUS TRIFOLIATA (Japan Hardy Orange). } for Hedging.

Approx. Height	10	100
12 to 18 in., 1 year, branched.....	5.50	50.00
18 to 24 in., 1 year, branched.....	7.00	65.00
2 to 3 ft., 1 & 2 year, 4-6 branches.....	10.00	80.00
3 to 4 ft., 1 & 2 year, 6-10 branches....	15.00	125.00
4 to 5 ft., 2 year, 10-15 branches.....	20.00	180.00

SHADE and ORNAMENTAL TREES

CAMPHORS (*Cinnamomum Camphora*). Trimmed to standard. Well known along the coast. A very satisfactory shade tree.

Approx. Height	Each	10	100
4 to 5 ft., Bare-rooted, tree form.....	.75	7.00	60.00
5 to 6 ft., Bare-rooted, tree form.....	1.00	9.00	80.00
6 to 7 ft., Bare-rooted, tree form.....	1.50	14.00	125.00
7 to 8 ft., Bare-rooted, tree form.....	2.00	17.50	150.00
8 ft. up, Bare-rooted, tree form.....	3.00	up	
5 to 6 ft. B-B, selected, tree form.....	2.00	19.00	180.00
6 to 7 ft. B-B, selected, tree form.....	2.50	23.50	225.00
7 to 8 ft. B-B, selected, tree form.....	3.50	32.50	300.00
Specimen, B-B, tree form.....	5.00	up	

CATALPA BUNGII (*Umbrella Catalpa*). Fine, round tops.

7 to 9 ft.....	1.00	9.50	90.00
7 to 9 ft., 3 in. Cal., heavy.....	1.50	14.00	130.00
8 to 10 ft., 4 in. Cal., heavy.....	2.00	18.00	150.00
8 ft. up, over 5 in. Cal., heavy.....	4.00	up	

CHERRY LAUREL. Sold out.

EUCALYPTUS (*Australian Gum Tree*).

Varieties. E. Rudis; E. Rostrata; E. Robusta; E. Tereticornis.

2 to 3 ft. B-B.....	1.00	9.50	90.00
3 to 4 ft. B-B.....	1.25	12.00	115.00
5 to 7 ft. B-B.....	2.00	19.00	180.00
7 ft. up, B-B.....	2.50	up	

EVERGREEN ASH (*Fraxinus Rio Grande*). Our nicest Shade Tree for planting along the Coast. Rapid grower, practically Evergreen in this section.

4 to 5 ft. Bare-rooted.....	.65	6.00	55.00
5 to 6 ft. Bare-rooted.....	1.00	9.50	90.00
8 to 10 ft. Bare-rooted.....	1.50	14.00	130.00
10 to 12 ft. Bare-rooted.....	2.50	22.50	200.00
Specimen, 8 to 9 ft. B-B.....	3.00	27.50	250.00
Specimen, 9 to 10 ft. B-B.....	5.00	45.00	425.00
Specimen, 10 ft. up, B-B.....	7.50	up	

HOLLY (*Ilex Opaca*).

3 to 4 ft. B-B.....	1.50		
4 to 5 ft. B-B.....	2.50		
5 ft. up, B-B.....	4.00	up	

LIGUSTRUM JAPONICA. Trimmed to standard.

4 to 5 ft. Bare-rooted.....	.75	6.50	60.00
5 to 7 ft. Bare-rooted.....	1.25	11.50	100.00
7 to 9 ft. Bare-rooted.....	2.00	17.50	150.00
4 to 5 ft. B-B.....	1.50	13.00	110.00
5 to 7 ft. B-B.....	2.00	17.50	150.00
7 to 9 ft. B-B.....	3.00	27.50	250.00
Specimen, B-B.....	5.00	up	

LIVE OAK (*Quercus Virginiana*). When balled and burlapped they are easy to grow. The best Shade Tree for the south. A little slow to start growth, but when once established it grows as fast as any other Shade Tree. Adapts itself to all classes of soil.

5 to 6 ft. B-B.....	2.50	22.50	200.00
6 to 8 ft. B-B.....	3.00	27.50	250.00
8 to 10 ft. B-B.....	4.50	42.50	400.00
Specimen, B-B.....	6.00	up	

WATER OAK (*Quercus Nigra*).

WILLOW OAK (*Quercus Phellos*).

PIN OAK (*Quercus Palustris*).

8 to 10 ft.....	2.00	19.00	180.00
10 to 12 ft.....	2.50	23.50	220.00
Specimen.....	4.00	up	

SHADE and ORNAMENTAL TREES (Continued)

COMBARDY or ITALIAN POPLAR (*P. Nigra*). The best cheap tree for landscape planting. Plant in back-grounds for sky-lines and high points.

Approx. Height	Each	10	100
5 to 6 ft.....	.60	5.50	45.00
7 to 9 ft.....	1.00	9.00	80.00
9 to 10 ft.....	1.25	12.00	110.00
Specimen	2.00	up	
4 to 5 ft. B-B.....	2.00	19.00	180.00
5 to 7 ft. B-B.....	1.10	10.00	90.00
7 to 9 ft. B-B.....	2.00	19.00	180.00
9 to 12 ft. B-B.....	2.50	22.50	220.00
Specimen, B-B	4.00	up	

MAGNOLIA GRANDIFLORA. Sold out.

TALLOW TREE (*Sapium Sebiferum*). Cleanest Deciduous Tree we grow. Holds leaves until frost. Grows in excessive dry or wet places.

7 to 9 ft.....	1.10	10.00	90.00
9 to 12 ft.....	1.50	13.00	110.00
7 to 9 ft. B-B.....	2.00	19.00	180.00
9 to 12 ft. B-B.....	2.50	24.00	230.00
Specimen, B-B	4.00	up	

MAPLE SCARLET (*Acer Rubrum*).

BOX ELDER (Ash Leaf Maple).

ELMS (*Ulmus*).

GREEN ASH (*Fraxinus*).

CATALPA SPECIOSA (*Acer Negundo*).

SWEET GUM (*Liquidamber Styraciflua*).

HACKBERRY (*Celtis Occidentalis*).

TULIP POPLAR (*Liriodendrom Tulipifera*).

BLACK LOCUST (*Gleditsia*).

COTTONWOOD (*Populus Deltoides*).

TEXAS UMBRELLA (*Melia Azedarach Umbraculiformis*).

Price Schedule for Deciduous Shade Trees

5 to 7 ft.....	.65	6.00	55.00
7 to 9 ft.....	1.00	9.00	80.00
9 to 12 ft.....	1.50	14.00	130.00
12 ft. Heavy, Large Cal.....	2.00	18.00	160.00
Specimen, Large Cal.	3.00	up	

VINES and CREEPERS

HONEYSUCKLE (*Lonicera*).

ROSA DE MONTANA (Mexican Rose) or Coral Vine.

VINCA MINOR (Blue Flowering Vine).

FICUS REPENS (Climbing Rubber).

WISTARIA (Large Purple Clusters).

IMPROVED VIRGINIA CREEPER (*Ampelopsis Engelmanni*).

TRUMPET VINES (*Bignonia*).

BUGAINVILLEA (Japan Paper Flower).

Field grown plants, 1 year.....	.30
Field grown plants, 2 year.....	.50
From small pots30
From 4 and 5 in. pots.....	.50
From large pots	1.00 up

ROSES

ROSES. All sold out, except 2 and 3 year climbers.

2 year, strong plants.....	.40
3 year, strong plants.....	.65

PAMPAS GRASS (*Gynerium Argenteum*) and **EULALIA GRASS**
(*Miscanthus*). Tall plumed grasses.

	Each	10	100
Small Clumps35	3.00	25.00
Medium Clumps60	5.50	50.00
Large Clumps80	7.50	65.00
Specimen Clumps	1.00 up		

BANANA PLANTS (*Musa*). For tropical effect in groups or back-grounds.

Small Bulbs30		
Medium Bulbs50		
Large bulbs75		

DESMODIUM (Japanese Clover) or *Lespedeza*.

Divided sets20	1.80	12.00
Large Clumps	1.00	8.00	70.00

JAPANESE PERSIMMONS.

Varieties:	Gailey	Triumph	Yemon
	Hyakume	Tamopan	Zengi
	Tane Nashi		
Approx. Height		Each	10 100
3 to 4 ft.....		.45	4.00 35.00
4 to 5 ft.....		.60	5.00 45.00
5 to 7 ft.....		.65	6.00 55.00
2 year		1.00	9.00 80.00

NATIVE PERSIMMONS.

3 to 4 ft.....	.30	2.65	23.00
4 to 5 ft.....	.40	3.30	30.00
5 to 7 ft.....	.45	4.00	35.00
2 year65	6.00	55.00



Japanese Persimmon Tree in Fruit

FRUIT DEPARTMENT

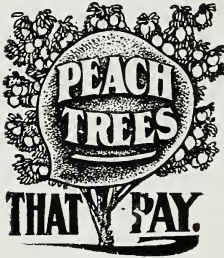

PEACHES.

		Varieties:		
Heath	Cling	Onderdonk	Triumph	
Honey		Pallas	Thurber	
Cablers	Indian	Merritt	Nix's Late	
Gibbons	October	Elberta	Waddell	
Mayflower		Mamie Ross	Greensboro	
Carman		Dewey		
		Each	10	100
4 to 5 ft.90	2.50	20.00
5 to 7 ft.85	3.00	24.00
18 to 24 in.70	3.50	30.00
2 to 3 ft.50	4.50	40.00
3 to 4 ft.70	6.00	50.00

PLUMS.

Varieties:	Excelsior	Happiness	Kelsey	
	Burbank	McCartney	Terrell	
	Red June	Florida	Stumpe or Howe	
	Abundance			
Approx. Height		Each	10	100
3 to 4 ft.70	6.00	55.00
4 to 5 ft.80	7.00	65.00
5 to 7 ft.90	8.50	80.00

PEARS (Standard Varieties).

Varieties:	Garber; Keiffer.	Each	10	100
2 to 3 ft.50	4.50	40.00
3 to 4 ft.60	5.50	50.00
4 to 5 ft.70	6.50	60.00
5 to 7 ft.	1.00	9.00	85.00

PEARS (Special Varieties).

Varieties:	Southland; Dixie; "Blight-Proof".	Each	10	100
Approx. Height				
3 to 4 ft.	1.00		
4 to 5 ft.	1.50		

GRAPES—SOUTHERN MUSCADINE (Scuppernong) CLASS.

Varieties:	Black Scuppernong	Male Muscadine	White Scuppernong	Each	10	100
	Eden					
	James					
1 year18	1.40	12.00		
2 year25	2.00	18.00		

TRELLIS or BUNCH CLASS.

Varieties:	Agawam	Concord	Each	10	100
	Champion	Moore's Early			
	Carman	Niagara			
Approx. Height		Each	10	100	
1 year15	1.25	10.00	
2 year20	1.60	14.00	

BLACKBERRIES AND DEWBERRIES.

Varieties:	Dallas Blackberry	Austin Dewberry	Each	10	100
	Lawton Blackberry	Hauptberry			
1 year, rooted tips50	3.00	
2 year, field-grown		1.50	10.00	

APPLES. Special, Mason and Day.

4 to 5 ft.	1.00		
------------	-------	------	--	--

MULBERRIES.

Approx. Height		Each	10	100
3 to 4 ft.60	5.50	50.00

JAPAN WALNUTS.

		Each	10	
3 to 4 ft.30	2.50	
4 to 5 ft.40	3.50	
5 to 6 ft.60	5.50	
6 to 8 ft.	1.00 up		

FRUIT DEPT.—Continued

FIGS

Varieties:	Brunswick	Magnolia		
	Green Ischia	White Adriatic		
	Celestial			
Approx. Height		Each	10	100
1 to 2 ft.....		1.20	10.00	88.50
2 to 3 ft.....		1.80	15.00	135.00
3 to 4 ft.....		2.30	30.00	180.00
4 to 5 ft.....		2.70	25.00	200.00
5 to 7 ft.....		4.00	35.00	

PECANS

PECANS—SPECIAL VARIETIES.

Often, when an assortment of varieties is planted, there are some that prove more worthy than others. After selecting the choicest varieties for over thirty years, we have decided that the three listed below are the best producers.

PRICES SPECIAL VARIETIES

Bradley. Krak Ezy; Big Z.

Approx. Height	Each	10	100
3 to 4 ft.....	1.50	14.00	130.00
4 to 5 ft.....	1.75	16.50	155.00
5 to 6 ft.....	2.00	19.00	180.00
6 to 7 ft.....	2.50	22.50	200.00
7 to 9 ft.....	3.50	32.50	300.00
1½-2 in. Cal. up.....	5.00 up		

STANDARD VARIETIES.

Commonly known as Paper Shell Pecans. Most of the varieties originated along the Coast, but where tried out in the arid sections of Texas, under normal conditions, it has been proved that they thrive much better than the so-called Texas varieties; where the Texas varieties will not live and bear along the Coast. We recommend planting of larger grades than usually planted.

Varieties:

Curtis	Moneymaker	Success
Delmas	President	Stuart
Frotcher	Schley	Teche
	Van Deman	

PRICES STANDARD VARIETIES

(See page 22.)

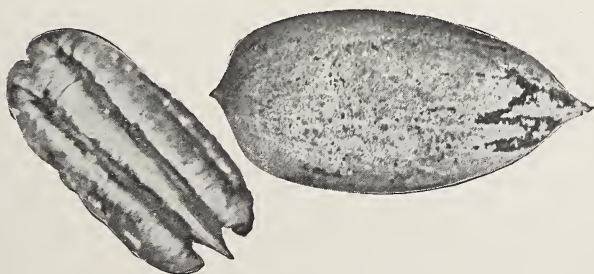

PECANS—Continued

PECANS—STANDARD VARIETIES.

Approx. Height	Each	10	100
1½ to 2 ft.....	.60	5.50	50.00
2 to 3 ft.....	.80	7.50	70.00
3 to 4 ft.....	1.10	10.00	90.00
4 to 5 ft.....	1.30	12.50	120.00
5 to 6 ft.....	1.50	14.00	135.00
6 to 7 ft.....	1.65	16.00	150.00
7 to 9 ft.....	1.80	17.50	170.00
1 to 1½ in. Cal.....	2.00	19.00	180.00
1½ to 2 in. Cal.....	2.50	24.00	230.00
2 to 3 in. Cal.....	3.50	32.50	300.00
3 to 4 in. Cal. up.....	4.00 up		

PECANS—SEEDLINGS.

Approx. Height	Each	10	100
1 to 2 ft.....	.20	1.80	15.00
5 to 6 ft.....	.60	5.50	50.00
6 to 8 ft.....	1.00	9.00	75.00
4 to 5 ft. branched.....	.70	6.50	60.00
5 to 7 ft. branched.....	.85	8.00	70.00
2 year, heavy branched.....	1.00	9.00	80.00

SATSUMA ORANGES



SATSUMA ORANGES (Budded on *Citrus trifoliata* Root). Hardest
Orange grown. Kid glove class, like Tangerines.

Approx. Height	Each	10	100
2 to 3 ft.....	.45		
3 to 4 ft.....	.55	5.00	45.00
4 to 5 ft.....	.70	6.50	60.00
5 to 7 ft.....	.85	8.00	70.00
2 year.....	1.00	9.00	80.00
4 to 5 ft. B-B, bearing age.....	1.75		
2 year up, B-B, bearing age, ex. fine..	2.50 up		

IMPROVED SATSUMA ORANGE. Selected strain. Much harder
and better flavored than ordinary Satsuma.

2 year, B-B, bearing age.....	4.00 up
-------------------------------	---------

INDEX

Abelia Grandiflora	9	Japanese Persimmons	19
Althea	15	Junipers	14
Amoor River Privet.....	10-16	Lavender Tree	16
Apples	20	Lepedeza	19
Arborvitae	13	Ligustrums	10-11-16-17
Ash	17-18	Live Oak	17
Bananas	19	Lonicera	15
Bamboos	16	Lombardy Poplar	18
Berries	20	Loquots	12
Black Locust	18	Magnolia Grandiflora	18
Bougainvillea	18	Maples	18
Box Elder	18	Mock Orange	15
Buddleia	15	Mulberries	20
Bush Honeysuckle	15	Oaks	17
Cactus, Spineless	13	Oleanders	12
Catalpa	17-18	Oranges	22
Catalpa Bungii	17	Palms	8
Camphor	9-17	Pampas Grass	19
Cape Jasmine	9	Peaches	20
Cedars	14	Pears	20
Chaste Tree	16	Pecans	21-22
Cherry Loral	9-17	Persimmons	19
Citrus Trifoliata	9-16	Philadelphus Caronarius	15
Citrus	9-16-22	Photinia Dententa	12
Coniferous Everg'n....	12-13-14	Pin Oak	17
Coral Berry	15	Pittosporum	12
Cottonwood	18	Plums	20
Coral Vine	18	Pomegranate	16
Crape Myrtle	15	Poplars	18
Cypresses	14	Privets	10-11-16-17
Cydonia Japonica	15	Prunus Pissardi	16
Desmodium	19	Purple Leaf Plum	16
Dogwood	15	Rosa de Montana	18
Eleagnus	15	Roses	18
Elm	18	Salt Cedar	16
Eucalyptus	17	Satsuma Oranges	22
Eulalia Grass	19	Spineless Cactus	13
Euonymous	9	Spiraea	16
Evergreen Ash	17	Sumac	16
Ficus Repens	18	Sweet Gum	18
Figs	21	Sweet Syringa	13
Forsythia	15	Tallow Tree	18
Grapes	20	Tamarix	16
Grasses	19	Texas Umbrella	18
Guava	15	Thujas	13
Hackberry	18	Trumpet Vine	18
Hedge Plants	16	Vinea Minor	18
Holly	17	Virginia Creeper	18
Honeysuckle	16-18	Vitex Agnus Castus	16
Indian Currant	15	Walnuts	20
Italian Cypress	14	Water Oak	17
Japan Flowering Quince.....	15	Willow Oak	17
Japanese Walnuts	20	Wistaria	18



Griffing Nurseries

Trustworthy
Trees & Plants
THE NATIONAL
ASSOCIATION
OF NURSERYMEN